Old McDonald Had a Farm

Traditional
Arr. by Hilaria Yeung
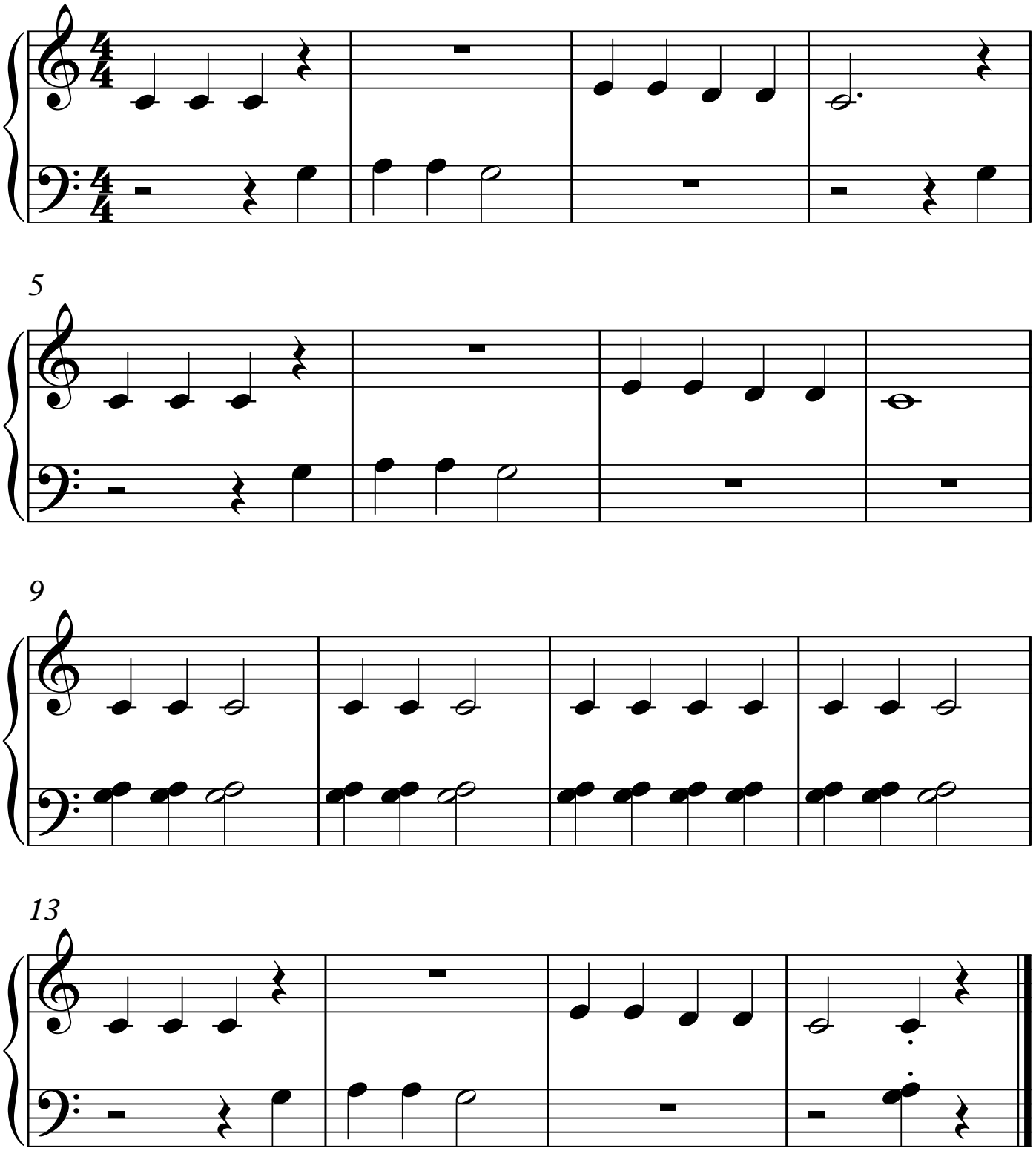
(Middle C position)